



MACKAY SHOW

Section 33 Home Economics Commercial Baking Schedule

2018

Tuesday 19th to Thursday 21st June

**Celebrating our
139th Annual Show**

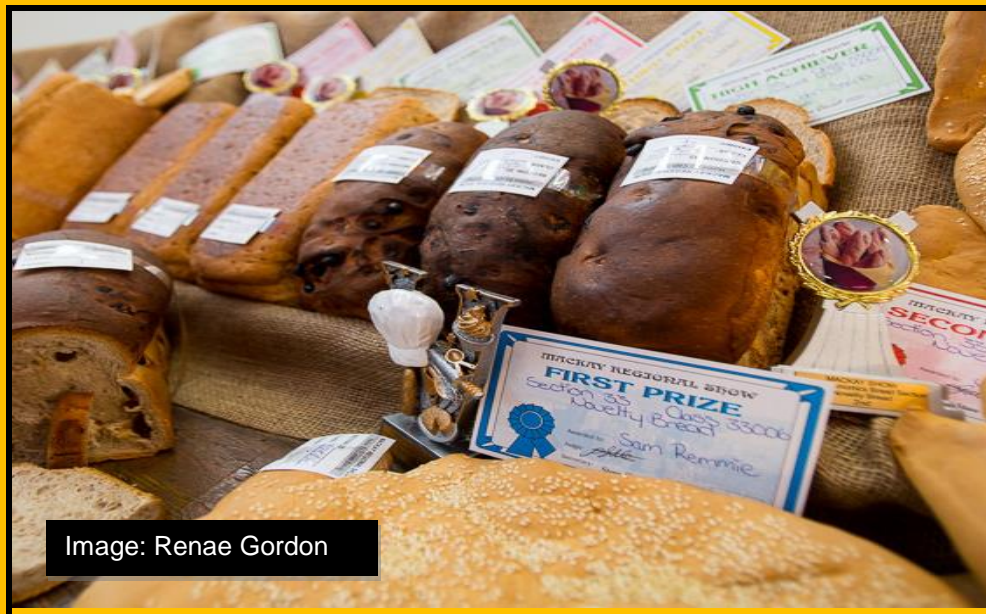

Image: Renae Gordon

COMMERCIAL BAKING

NOMINATION DETAILS

Steward:	Amanda Borg 0418 504 118
Applications to enter close:	Friday 15 th June 2018 12 noon
Entry Fee:	\$4.50 per entry
Deliver of Exhibits:	Tuesday 19 th June 6.00am to 7.00am Pavilion 3, Mackay Showgrounds
Judging:	Pavilion 3, Mackay Showgrounds - 7.30am Sharpe Tuesday 19 th June
Collection of Exhibits:	Thursday 21 st June 4.00.00pm to 5.00pm (strictly no vehicle entry before 4.00pm) Pavilion 3, Mackay Showgrounds **all unclaimed exhibits will go to charity**



PO Box 1014 Mackay Mail Centre QLD 4741
 24 Milton Street, MACKAY QLD 4740
 P: 4957 3916 F: 4953 4524
 E: reception@mackayshow.com.au
 W: www.mackayshow.com.au

INDEX	Page
Sponsor	3
Conditions of Entry	3
Commercial Baking Classes	4
Entry Form	5 & 6

***The Mackay Show Association wishes to acknowledge
the generous support of the following SPONSORS***



the bread everybody is talking about

*****Sponsorship opportunities are available please contact our Steward Amanda Borg or the Mackay Show Office 4957 3916*****

CONDITIONS OF ENTRY

1. All entries are received subject to the By-Laws of the Association.
2. **All cooking entries must be on small disposable plates and in clear "Glade Hercules" lock plastic bags with twist ties**
3. Exhibitor's name, address, school (if attended) and the section and class entered must be on the underside of the exhibit
4. Judges may decline to make awards where it is considered exhibits are of insufficient merit
5. Exhibits must be the work of the exhibitor. Multiple entries in all classes are accepted

HOME ECONOMICS COMMERCIAL BAKING

Tuesday 19th June to Thursday 21st June 2018

Classes:

- 33001.** 680g white half married
- 33002.** 680g white condensed – 3 or 4 pieces
- 33003.** 680g 90/10 meal condensed – 1 piece
- 33004.** 680g multigrain condensed – 1 piece
- 33005.** 450g sweet fruit loaf – high top
- 33006.** 1 novelty bread

Trophies will be awarded to 1st 2nd and 3rd place at the Judges discretion

CHAMPION LOAF OF SHOW – MACKAY SHOW ASSOCIATION SASH



General Entry Form 2018

Tuesday 19th June to Thursday 21st June

Please read schedule and regulations for this section

Section Number (refer to Schedule)

Mr <input type="checkbox"/> Mrs <input type="checkbox"/> Miss <input type="checkbox"/> Ms <i>Please Tick</i>	Last Name:		
First Name:			DOB: / / <i>If Under 18</i>
Postal Address:			
Town/Suburb:			Postcode:
Email:			Phone / Mobile:
Class No	Description – 1 entry per line only. Use additional form if more lines are required.	Entry Fee Refer to Schedule	
Total Entry Fee/s		\$	

Continued overleaf.....

Payment by:

Cheque Cash Direct Online MasterCard Visa

Card Number																	
Expiry Date	/		Amount				\$										
Cardholder Signature						Date	/ /										

Bank Details for Online Payment:

Account Name: Mackay Show Association
BSB: 034-195 ACC: 130600 Ref: Name OR last four digits of phone number

You must use a reference so that we can trace your payment.

Please forward your entry form to:

Post: Mackay Show Association PO Box 1014 Mackay Qld 4740	Deliver: Mackay Show Association 24 Milton Street Mackay Q 4740	Phone/Fax/Email Phone: 07 4957 3916 Fax: 07 4953 4524 Email: reception@mackayshow.com.au
---	---	--

Privacy Statement: The information provided by you in application to enter is used by the Mackay show Association to offer services or to organise and conduct competitions at the Mackay Show. By entering our competitions, you consent to provide such details as your name, address and exhibit details. Competition information may be made available to the media and be included in Mackay Show publications. Your information will not be disclosed without your consent for any other purpose unless required by the law.

Signature: _____ Date: ___ / ___ / ___

Please accept my above entries subject to the Conditions of Entry and competition regulations. I agree to indemnify the Mackay & District Agricultural, Pastoral and Industrial Association against liability to any accident, damage, loss or illness to any exhibit, exhibitor or competitor and agree that all competitions are under the complete and total control of the Mackay Agricultural, Pastoral and Industrial Association whose decision in all matters is final.

Office Use Only

Entry Accepted _____ Entry Entered _____
Notes: _____
