



❁❁ **Mackay Show** ❁❁

Section 16 Children's Craft Schedule

2020

Tuesday 16th June to
Thursday 18th June

Celebrating our
141st Annual Show

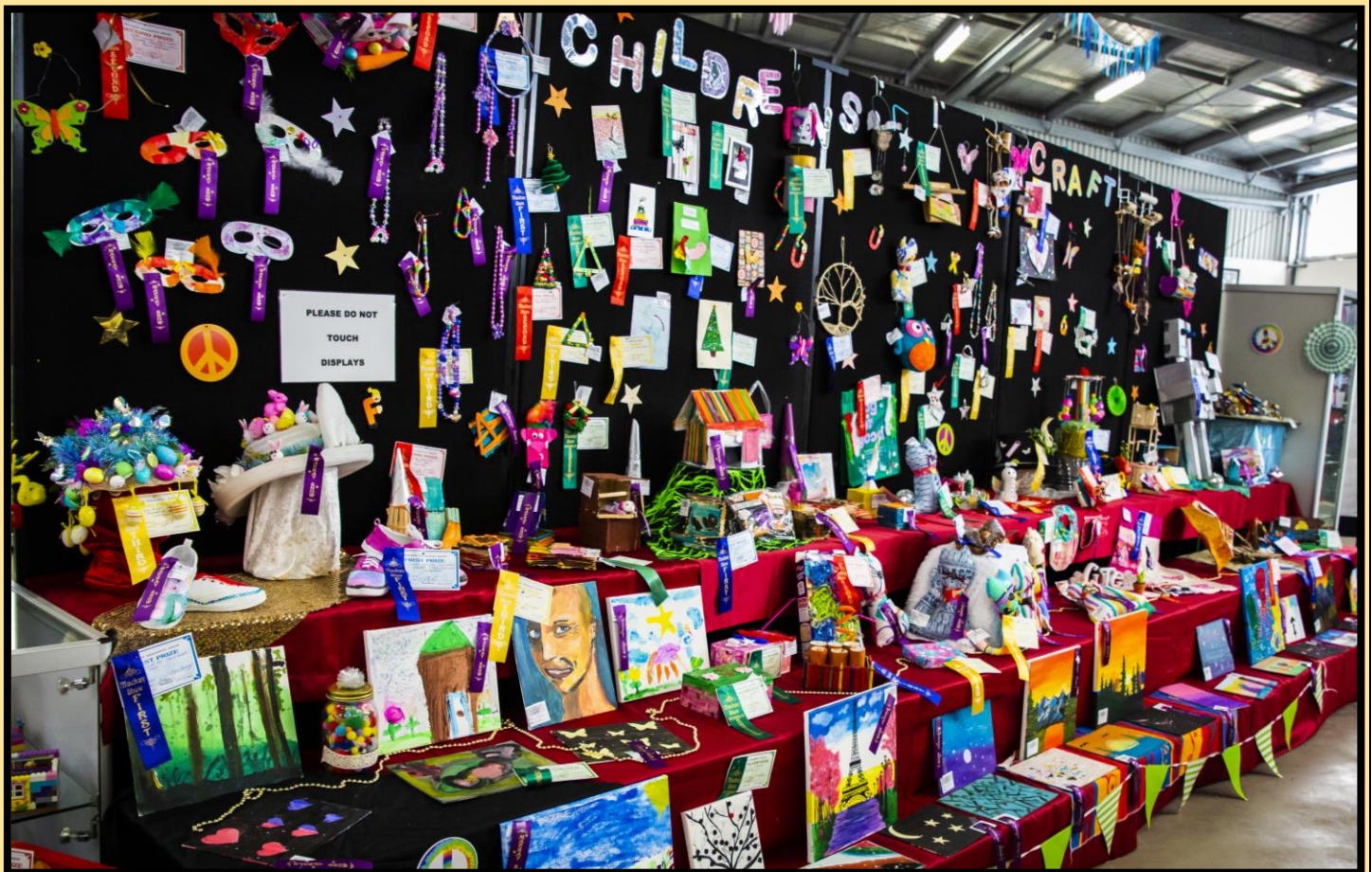

Children's Craft

NOMINATION DETAILS

Steward	Kylee Fitzpatrick 0411 529 150 kyleefitzpatrick74@gmail.com
Applications to enter close:	No later than 4pm Wednesday 10 th June 2020
Entry Fee:	\$1.00 per entry
Delivery of Exhibits:	Thursday 11 th June between 9.00am to 4.00pm Pavilion 3, Mackay Showgrounds
School Display – Delivery & Set Up of Exhibit	Wednesday 10 th June between 9.00am to 4.00pm (If time does not suit prior arrangements can be made with Steward) Pavilion 3, Mackay Showgrounds
Judging:	Saturday 13 th June Pavilion 3, Mackay Showgrounds
Collection of Exhibits & Prizes	Friday 19 th June between 11.00am and 3.00pm Pavilion 3, Mackay Showgrounds



PO Box 1014 Mackay Mail Centre QLD 4741
24 Milton Street, MACKAY QLD 4740
P: 4957 3916 F: 4953 4524
E: reception@mackayshow.com.au
W: www.mackayshow.com.au

INDEX	Page
Sponsor	3
Regulations	3
Primary school prep to grade 3 - girls & boys	4
Primary school grade 4 – 6 girls & boys	4
High school grade 7-12 – girls & boys	4
Scrapbooking – girls & boys	4
Lego Classes	4
School Display	5
Exhibit Form/s	6
School Entry Form	7, 8 & 9
Individual Entry Form	11 & 12

The Mackay Show Association wishes to acknowledge the generous support of the following SPONSOR



CHILDREN'S CRAFT

Regulations

1. School grade of competitor **MUST** be attached to all articles
2. All work must be the work of the Exhibitor, not made at a commercial craft class or by using a commercial kit. This will be taken into account
3. All work must be completed, and no wet paint or undried glue will be accepted
4. **School or Name, Phone no, Class & Description should be clearly marked on the back of the exhibit (see page 6)**
5. **Prizemoney: 1st \$15.00, 2nd \$10.00, 3rd \$5.00** Third Prize may not be awarded if less than 5 entries. This will be at the Judge's discretion
6. Champion exhibit as per schedule
7. 4 x \$5 encouragement awards chosen by MSA Staff

CHILDREN'S CRAFT

PRIMARY AND HIGH SCHOOL STUDENTS

Prizemoney: 1st \$15.00, 2nd \$10.00, 3rd \$5.00

Third Prize may not be awarded if less than 5 entries.

This will be at the Judge's discretion

Primary School prep to grade 3 - girls & boys

- 16001. Decorated shoes, hat or mask
- 16002. Beading
- 16003. Christmas decoration
- 16004. Handmade card
- 16005. Collage
- 16006. Canvas Art (Painting etc.)
- 16007. Item made from paddle pop sticks or recycled items
- 16008. Decorated towel
- 16009. Any other soft craft
- 16010. Any other hard craft

CHAMPION EXHIBIT

\$20.00 and Mackay Show Association Sash

Primary School grade 4 – 6 girls & boys

- 16011. Christmas decoration
- 16012. Beading
- 16013. Decorated box
- 16014. Handmade card
- 16015. Collage
- 16016. Canvas Art (Painting etc.)
- 16017. Decorated shoes, hat or mask
- 16018. Item made from paddle pop sticks or recycled items
- 16019. Any other soft craft
- 16020. Any other hard craft

CHAMPION EXHIBIT

\$20.00 and Mackay Show Association Sash

High School grade 7 – 12 girls & boys

- 16021. Handmade item
- 16022. Machine sewn item
- 16023. Mobile or dreamcatcher
- 16024. Cards or bookmarks
- 16025. Christmas decoration
- 16026. Collage
- 16027. Canvas Art (Painting etc.)
- 16028. Beading or wearable accessories
- 16029. Any other soft craft
- 16030. Any other hard craft

CHAMPION EXHIBIT

\$20.00 and Mackay Show Association Sash



Kindy and Under - Special Section

- 16031. Item made from boxes (cereal size and under)
- 16032. Painting of your choice (A4 Size or smaller)
- 16033. Collage

CHAMPION EXHIBIT

\$20.00 and Mackay Show Association Sash

Scrapbooking boys & girls

- 16034. Primary School
- 16035. High School
- 16036. Off the paper e.g. photography art, 3D

CHAMPION EXHIBIT

\$20.00 and Mackay Show Association Sash

Lego Classes

Primary School prep to grade 3 girls

- 16037. Lego Creation (not from a kit)

Primary School prep to grade 3 boys

- 16038. Lego Creation (not from kit)

Primary School grade 4 – 6 girls

- 16039. Lego Creation (not from a kit)

Primary School grade 4 – 6 boys

- 16040. Lego Creation (not from a kit)

High School 7 – 12 girls and boys

- 16041. Lego Creation (not from a kit)

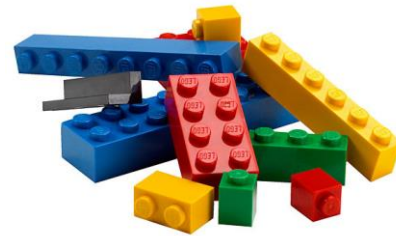

CHAMPION EXHIBIT

\$20.00 and Mackay Show Association Sash

16042. **SCHOOL DISPLAY**

Prizemoney: 1st \$40 2nd \$30 3rd \$20

Theme is whatever School is working on at the time.

Wednesday 10th June between 9.00am to 4.00pm (If time does not suit prior arrangements can be made with Steward) Pavilion 3, Mackay Showgrounds

Late entries not accepted

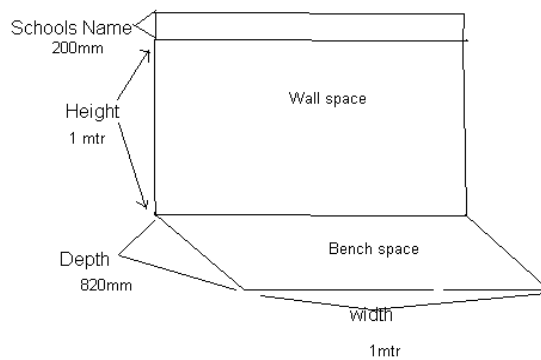

To be completed and attached to each exhibit!

Children's Craft - Exhibit Form/s

Children's Craft:	
School or Name:	
Phone No:	
Class	Description

Children's Craft:	
School or Name:	
Phone No:	
Class	Description

Children's Craft:	
School or Name:	
Phone No:	
Class	Description

Children's Craft:	
School or Name:	
Phone No:	
Class	Description

Children's Craft:	
School or Name:	
Phone No:	
Class	Description

Children's Craft:	
School or Name:	
Phone No:	
Class	Description

Children's Craft:	
School or Name:	
Phone No:	
Class	Description

Children's Craft:	
School or Name:	
Phone No:	
Class	Description

Children's Craft:	
School or Name:	
Phone No:	
Class	Description

Children's Craft:	
School or Name:	
Phone No:	
Class	Description



Children's Craft

Tuesday 16th June to Thursday 18th June 2020

Please read schedule and regulations for this section

Section Number

16

Children's Craft – School Entry Form

Mr <input type="checkbox"/> Mrs <input type="checkbox"/> Miss <input type="checkbox"/> Ms <input type="checkbox"/> <i>Please Tick</i>	School		
Teachers Name:			
Postal Address:			
Town/Suburb:			Postcode:
Email:		Phone / Mobile:	

Class No	Childs Name	<u>Description</u> 1 entry per line only. Use additional form if more lines are required	Entry Fee \$1.00
Total Entry Fee/s			\$

Additional entry form next page.....

Payment by:

Cheque

Cash

Direct Online

MasterCard

Visa

Card Number																		
Expiry Date	/						Amount	\$										
Cardholder Signature											Date	/		/				

Bank Details for Online Payment:

Account Name: Mackay Show Association

BSB: 034-195 ACC: 130600

Ref: Name OR last four digits of phone number

You must use a reference so that we can trace your payment.

Please forward your entry form to:

Post:

Mackay Show Association
PO Box 1014
MACKAY QLD 4740

Deliver:

Mackay Show Association
24 Milton Street
MACKAY QLD 4740

Phone/Fax/Email

Phone: 07 4957 3916

Fax: 07 4953 4524

Email: reception@mackayshow.com.au

Privacy Statement: The information provided by you in application to enter is used by the Mackay show Association to offer services or to organise and conduct competitions at the Mackay Show. By entering our competitions, you consent to provide such details as your name, address and exhibit details. Competition information may be made available to the media and be included in Mackay Show publications. Your information will not be disclosed without your consent for any other purpose unless required by the law.

Signature: _____ Date: ___ / ___ / ___

Please accept my above entries subject to the Conditions of Entry and competition regulations. I agree to indemnify the Mackay & District Agricultural, Pastoral and Industrial Association against liability to any accident, damage, loss or illness to any exhibit, exhibitor or competitor and agree that all competitions are under the complete and total control of the Mackay Agricultural, Pastoral and Industrial Association whose decision in all matters is final.

Office Use Only

Entry Accepted _____ Entry Entered _____

Notes: _____

Individual entry form next page.....



Children's Craft

Tuesday 16th June to Thursday 18th June 2020

Please read schedule and regulations for this section

Section Number

16

Children's Craft – Individual Entry Form

Mr <input type="checkbox"/> Mrs <input type="checkbox"/> Miss <input type="checkbox"/> Ms <i>Please Tick</i>	Last Name		
First Name:			DOB: / / <i>If Under 18</i>
Postal Address:			
Town/Suburb:			Postcode:
Email:			Phone / Mobile:

Parent/Guardian/Teacher Signature (If Required):

Class No	Description – 1 entry per line only. Use additional form if more lines are required	Entry Fee \$1.00
Total Entry Fee/s		\$

Payment details next page.....

Payment by:

Cheque

Cash

Direct Online

MasterCard

Visa

Card Number																	
Expiry Date	/						Amount					\$					
Cardholder Signature							Date	/		/							

Bank Details for Online Payment:

Account Name: Mackay Show Association

BSB: 034-195 ACC: 130600

Ref: Name OR last four digits of phone number

You must use a reference so that we can trace your payment.

Please forward your entry form to:

Post:

Mackay Show Association

PO Box 1014

MACKAY QLD 4740

Deliver:

Mackay Show Association

24 Milton Street

MACKAY QLD 4740

Phone/Fax/Email

Phone: 07 4957 3916

Fax: 07 4953 4524

Email: reception@mackayshow.com.au

Privacy Statement: The information provided by you in application to enter is used by the Mackay show Association to offer services or to organise and conduct competitions at the Mackay Show. By entering our competitions, you consent to provide such details as your name, address and exhibit details. Competition information may be made available to the media and be included in Mackay Show publications. Your information will not be disclosed without your consent for any other purpose unless required by the law.

Signature: _____ Date: ___ / ___ / ___

Please accept my above entries subject to the Conditions of Entry and competition regulations. I agree to indemnify the Mackay & District Agricultural, Pastoral and Industrial Association against liability to any accident, damage, loss or illness to any exhibit, exhibitor or competitor and agree that all competitions are under the complete and total control of the Mackay Agricultural, Pastoral and Industrial Association whose decision in all matters is final.

Office Use Only

Entry Accepted _____ Entry Entered _____

Notes: _____
