



🌸 Mackay Show 🌸

Section 16 Children's Craft Schedule

2021
Tuesday 15th June to
Thursday 17th June

Celebrating our
142nd Annual Show

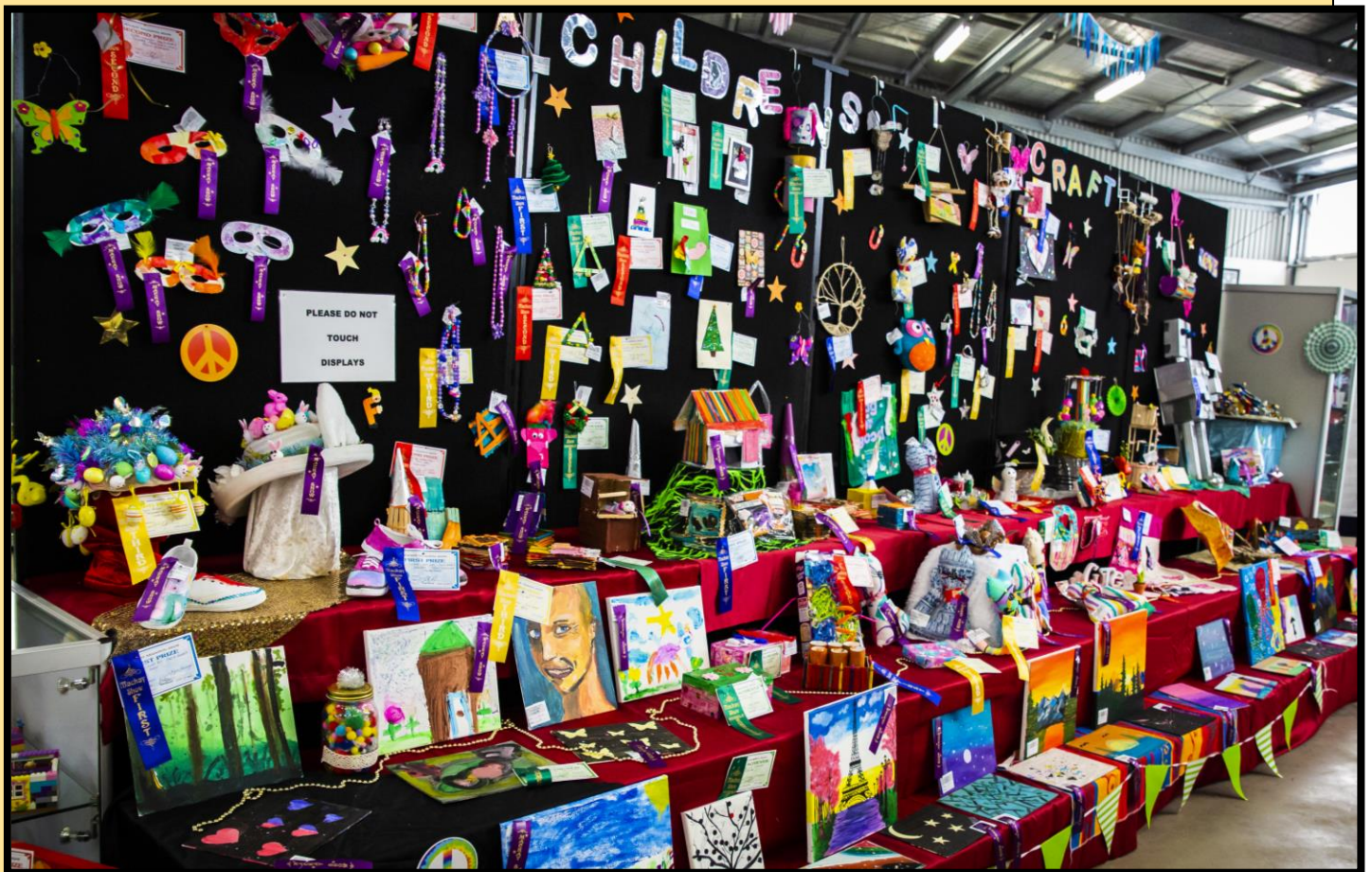

Children's Craft

NOMINATION DETAILS

Steward	Kylee Fitzpatrick 0411 529 150 kyleefitzpatrick74@gmail.com
Applications to enter close:	No later than 4pm Wednesday 9 th June 2021
Entry Fee:	\$1.00 per entry
Delivery of Exhibits:	Thursday 10 th June between 9.00am to 4.00pm Pavilion 3, Mackay Showgrounds
School Display – Delivery & Set Up of Exhibit	Wednesday 9 th June between 9.00am to 4.00pm (If time does not suit prior arrangements can be made with Steward) Pavilion 3, Mackay Showgrounds
Judging:	Saturday 12 th June Pavilion 3, Mackay Showgrounds
Collection of Exhibits & Prizes	Monday 21 st June between 10.00am – 4.00pm. Mackay Show Office



PO Box 1014 Mail Centre QLD 4741
24 Milton Street, MACKAY QLD 4740
P: 4957 3916 F: 4953 4524
E: reception@mackayshow.com.au
W: www.mackayshow.com.au

Covid-19

The Mackay Show in 2021 will be a Covid safe event. All patrons attending the grounds will need to sign in as per Queensland Health regulations. Ticketing to the event may be limited and it is advised to purchase tickets online prior. Pre sell tickets also available at the Showgrounds office. Attendees may use the Check-in QLD app which can be downloaded from your smart phone and details completed prior to arrival. QR code will then need to be scanned as you enter. Alternatively, please find a sign in questionnaire on our website which can be downloaded and completed prior to arrival and placed in box at the gate entry. *You will need to do this each day of attendance.*

Covid - Sign In Register			
Mackay Show 15th June- 17th June 2021			
Name			
Address/ Email			
Phone no.			
Day Attending	Tuesday	Wednesday	Thursday
	<input type="checkbox"/>	<input type="checkbox"/>	<input type="checkbox"/>
Please ✓ YES or NO to the following Questions in the last 14 days	Returned from overseas or a declared Hot Spot	Have Flu like symptoms	Been in Contact with a confirmed Covid-19 Case
	YES <input type="checkbox"/>	YES <input type="checkbox"/>	YES <input type="checkbox"/>
	NO <input type="checkbox"/>	NO <input type="checkbox"/>	NO <input type="checkbox"/>

Covid - Sign In Register			
Mackay Show 15th June- 17th June 2021			
Name			
Address/ Email			
Phone no.			
Day Attending	Tuesday	Wednesday	Thursday
	<input type="checkbox"/>	<input type="checkbox"/>	<input type="checkbox"/>
Please ✓ YES or NO to the following Questions in the last 14 days	Returned from overseas or a declared Hot Spot	Have Flu like symptoms	Been in Contact with a confirmed Covid-19 Case
	YES <input type="checkbox"/>	YES <input type="checkbox"/>	YES <input type="checkbox"/>
	NO <input type="checkbox"/>	NO <input type="checkbox"/>	NO <input type="checkbox"/>

Unite & Recover

We use the
Check In Qld app

For fast and secure check in,
get the app on your phone now.
It's easy as...

- 1
 Download the **Check In Qld** app
- 2
 Fill out your details
- 3
 Scan our **Check In Qld QR code** and tap 'Check In Now'

***The Mackay Show Association wishes to acknowledge
the generous support of the following SPONSOR***



CHILDREN'S CRAFT

Regulations

1. School grade of competitor **MUST** be attached to all articles
2. All work must be the work of the Exhibitor, not made at a commercial craft class or by using a commercial kit. This will be taken into account
3. All work must be completed, and no wet paint or undried glue will be accepted
4. **School or Name, Phone no, Class & Description should be clearly marked on the back of the exhibit (see page 6)**
5. **Prizemoney: 1st \$15.00, 2nd \$10.00, 3rd \$5.00** Third Prize may not be awarded if less than 5 entries. This will be at the Judge's discretion
6. Champion exhibit as per schedule
7. 4 x \$5 encouragement awards chosen by MSA Staff

CHILDREN'S CRAFT

PRIMARY AND HIGH SCHOOL STUDENTS

Prizemoney: 1st \$15.00, 2nd \$10.00, 3rd \$5.00

Third Prize may not be awarded if less than 5 entries.

This will be at the Judge's discretion

Primary School prep to grade 3 - girls & boys

- 16001. Decorated shoes, hat or mask
- 16002. Beading
- 16003. Christmas decoration
- 16004. Handmade card
- 16005. Collage
- 16006. Canvas Art (Painting etc.)
- 16007. Item made from paddle pop sticks or recycled items
- 16008. Decorated towel
- 16009. Any other soft craft
- 16010. Any other hard craft

CHAMPION EXHIBIT

\$20.00 and Mackay Show Association Sash

Primary School grade 4 – 6 girls & boys

- 16011. Christmas decoration
- 16012. Beading
- 16013. Decorated box
- 16014. Handmade card
- 16015. Collage
- 16016. Canvas Art (Painting etc.)
- 16017. Decorated shoes, hat or mask
- 16018. Item made from paddle pop sticks or recycled items
- 16019. Any other soft craft
- 16020. Any other hard craft

CHAMPION EXHIBIT

\$20.00 and Mackay Show Association Sash

High School grade 7 – 12 girls & boys

- 16021. Handmade item
- 16022. Machine sewn item
- 16023. Mobile or dreamcatcher
- 16024. Cards or bookmarks
- 16025. Christmas decoration
- 16026. Collage
- 16027. Canvas Art (Painting etc.)
- 16028. Beading or wearable accessories
- 16029. Any other soft craft
- 16030. Any other hard craft

CHAMPION EXHIBIT

\$20.00 and Mackay Show Association Sash



Kindy and Under - Special Section

- 16031. Item made from boxes (cereal size and under)
- 16032. Painting of your choice (A4 Size or smaller)
- 16033. Collage

CHAMPION EXHIBIT

\$20.00 and Mackay Show Association Sash

Scrapbooking boys & girls

- 16034. Primary School
- 16035. High School
- 16036. Off the paper e.g. photography art, 3D

CHAMPION EXHIBIT

\$20.00 and Mackay Show Association Sash

Lego Classes

Primary School prep to grade 3 girls

- 16037. Lego Creation (not from a kit)

Primary School prep to grade 3 boys

- 16038. Lego Creation (not from kit)

Primary School grade 4 – 6 girls

- 16039. Lego Creation (not from a kit)

Primary School grade 4 – 6 boys

- 16040. Lego Creation (not from a kit)

High School 7 – 12 girls and boys

- 16041. Lego Creation (not from a kit)

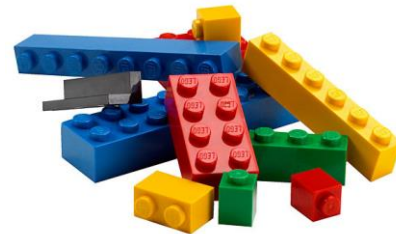

CHAMPION EXHIBIT

\$20.00 and Mackay Show Association Sash

16042. **SCHOOL DISPLAY**
Prizemoney: 1st \$40 2nd \$30 3rd \$20

Theme is whatever School is working on at the time.

Wednesday 9th June between 9.00am to 4.00pm (If time does not suit prior arrangements can be made with Steward) Pavilion 3, Mackay Showgrounds

Late entries not accepted

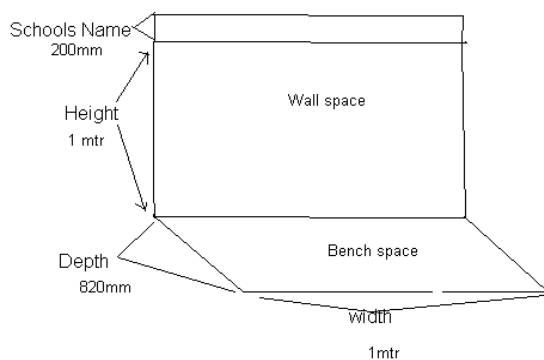

To be completed and attached to each exhibit!

Children's Craft - Exhibit Form/s

Children's Craft:	
School or Name:	
Phone No:	
Class	Description

Children's Craft:	
School or Name:	
Phone No:	
Class	Description

Children's Craft:	
School or Name:	
Phone No:	
Class	Description

Children's Craft:	
School or Name:	
Phone No:	
Class	Description

Children's Craft:	
School or Name:	
Phone No:	
Class	Description

Children's Craft:	
School or Name:	
Phone No:	
Class	Description

Children's Craft:	
School or Name:	
Phone No:	
Class	Description

Children's Craft:	
School or Name:	
Phone No:	
Class	Description

Children's Craft:	
School or Name:	
Phone No:	
Class	Description

Children's Craft:	
School or Name:	
Phone No:	
Class	Description



Children's Craft

Tuesday 15th June to Thursday 17th June 2021

Please read schedule and regulations for this section

Section Number

16

Children's Craft – School Entry Form

Mr <input type="checkbox"/> Mrs <input type="checkbox"/> Miss <input type="checkbox"/> Ms <i>Please Tick</i>	School		
Teachers Name:			
Postal Address:			
Town/Suburb:			Postcode:
Email:		Phone / Mobile:	

Class No	Childs Name	<u>Description</u> 1 entry per line only. Use additional form if more lines are required	Entry Fee \$1.00
Total Entry Fee/s			\$

Additional entry form next page.....

Payment by:

Cheque

Cash

Direct Online

MasterCard

Visa

Card Number																		
Expiry Date	/						Amount	\$										
Cardholder Signature											Date	/		/				

Bank Details for Online Payment:

Account Name: Mackay Show Association

BSB: 034-195 ACC: 130600

Ref: Name OR last four digits of phone number

You must use a reference so that we can trace your payment.

Please forward your entry form to:

Post:

Mackay Show Association
PO Box 1014
MACKAY QLD 4740

Deliver:

Mackay Show Association
24 Milton Street
MACKAY QLD 4740

Phone/Fax/Email

Phone: 07 4957 3916

Fax: 07 4953 4524

Email: reception@mackayshow.com.au

Privacy Statement: The information provided by you in application to enter is used by the Mackay show Association to offer services or to organise and conduct competitions at the Mackay Show. By entering our competitions, you consent to provide such details as your name, address and exhibit details. Competition information may be made available to the media and be included in Mackay Show publications. Your information will not be disclosed without your consent for any other purpose unless required by the law.

Signature: _____ Date: ___ / ___ / ___

Please accept my above entries subject to the Conditions of Entry and competition regulations. I agree to indemnify the Mackay & District Agricultural, Pastoral and Industrial Association against liability to any accident, damage, loss or illness to any exhibit, exhibitor or competitor and agree that all competitions are under the complete and total control of the Mackay Agricultural, Pastoral and Industrial Association whose decision in all matters is final.

Office Use Only

Entry Accepted _____	Entry Entered _____
Notes: _____	



Children's Craft

Tuesday 15th June to Thursday 17th June 2021

Please read schedule and regulations for this section

Section Number 16 **Children's Craft – Individual Entry Form**

Mr <input type="checkbox"/> Mrs <input type="checkbox"/> Miss <input type="checkbox"/> Ms <input type="checkbox"/> <i>Please Tick</i>	Last Name		
First Name:			DOB: / / <i>If Under 18</i>
Postal Address:			
Town/Suburb:			Postcode:
Email:			Phone / Mobile:
Parent/Guardian/Teacher Signature (If Required):			
Class No	Description – 1 entry per line only. Use additional form if more lines are required	Entry Fee	\$1.00
Total Entry Fee/s			\$

Payment details next page.....

Payment by:

Cheque

Cash

Direct Online

MasterCard

Visa

Card Number																	
Expiry Date	/						Amount					\$					
Cardholder Signature							Date	/		/							

Bank Details for Online Payment:

Account Name: Mackay Show Association

BSB: 034-195 ACC: 130600

Ref: Name OR last four digits of phone number

You must use a reference so that we can trace your payment.

Please forward your entry form to:

Post:

Mackay Show Association
PO Box 1014
MACKAY QLD 4740

Deliver:

Mackay Show Association
24 Milton Street
MACKAY QLD 4740

Phone/Fax/Email

Phone: 07 4957 3916

Fax: 07 4953 4524

Email: reception@mackayshow.com.au

Privacy Statement: The information provided by you in application to enter is used by the Mackay show Association to offer services or to organise and conduct competitions at the Mackay Show. By entering our competitions, you consent to provide such details as your name, address and exhibit details. Competition information may be made available to the media and be included in Mackay Show publications. Your information will not be disclosed without your consent for any other purpose unless required by the law.

Signature: _____ Date: ___ / ___ / ___

Please accept my above entries subject to the Conditions of Entry and competition regulations. I agree to indemnify the Mackay & District Agricultural, Pastoral and Industrial Association against liability to any accident, damage, loss or illness to any exhibit, exhibitor or competitor and agree that all competitions are under the complete and total control of the Mackay Agricultural, Pastoral and Industrial Association whose decision in all matters is final.

Office Use Only

Entry Accepted _____ Entry Entered _____

Notes: _____
